

FORM NO. 1.

Courses up Creek
N 1/2 E 22 rods

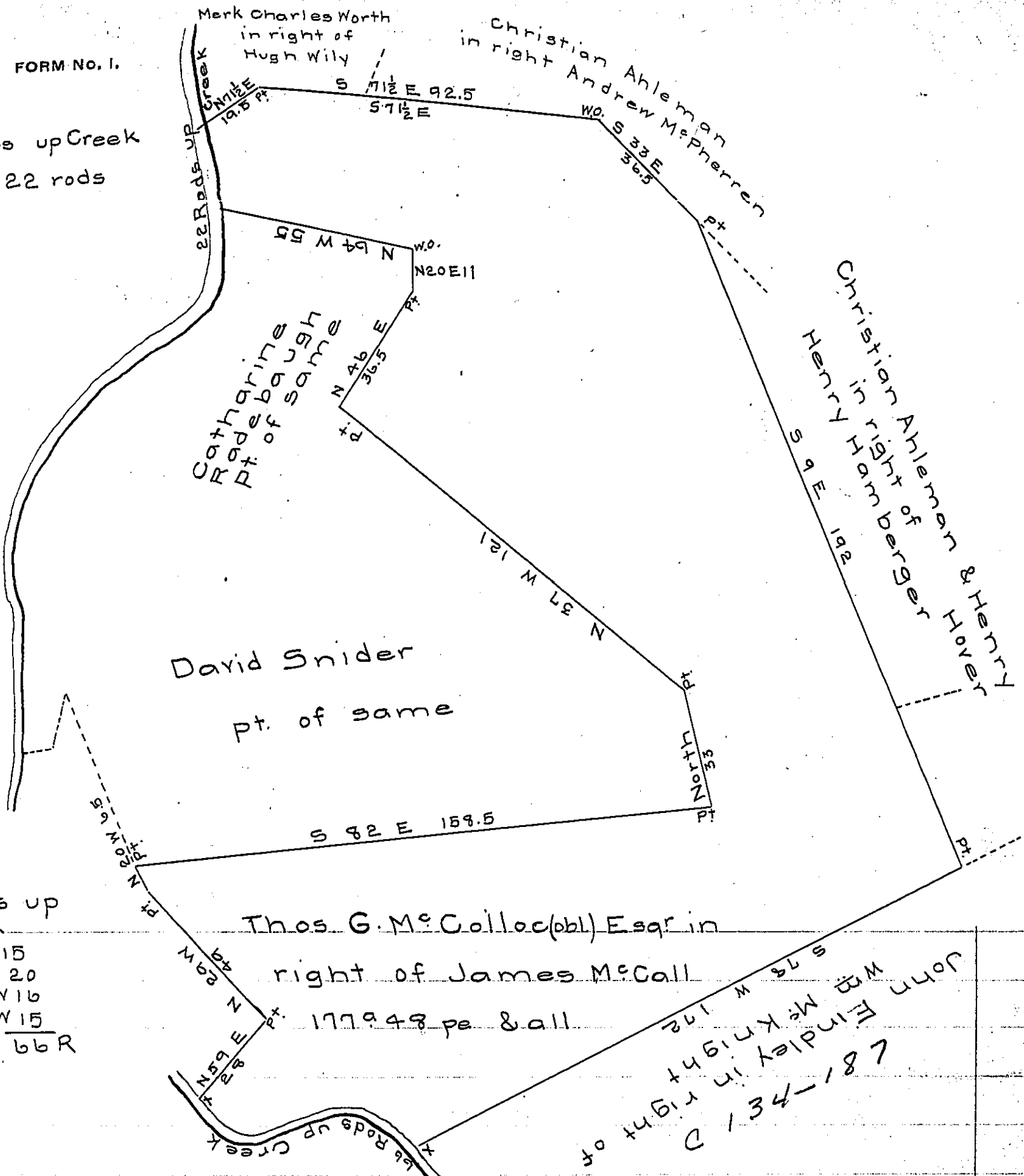

Courses up
Creek
 N 39 W 15
 N 81 1/2 W 20
 N 88 1/2 W 16
 N 39 1/2 W 15
 66 R

A draught of a tract of land situate Lurgan township Franklin county formerly Lurgan township Cumberland county Pa. containing 177 acres 48 perches & allowance being part of a tract of 260 acres 158 perches & allowance which was surveyed Aug. 16th 1785 in pursuance of a warrant granted James McCall dated May 27th 1763. Resurveyed for Thos. G. McCulloch Esqr. Jan. 28th 1848.

To John Laporte Esqr. }
 Surveyor General of Pa. } pr. Hugh Auld D.S.

IN TESTIMONY that the above is a copy of the original remaining on file in the Department of Internal Affairs of Pennsylvania, made conformably to an Act of Assembly approved the 16th day of February, 1833, I have hereunto set my Hand and caused the Seal of said Department to be affixed at Harrisburg, this twenty-ninth day of March 1906

Isaac D. Brown
 Secretary of Internal Affairs.